The Resilient
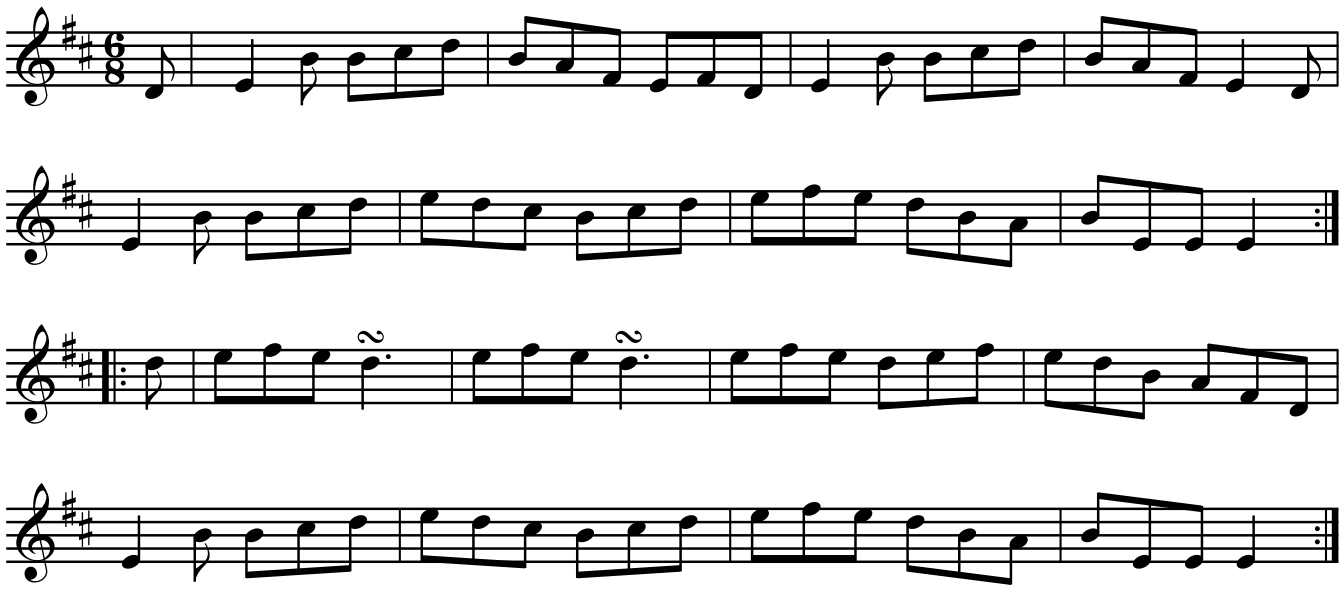
Sandie Purcell